weitzman institute
inspiring primary care innovation

Informed Decision Making in Men's Health
LEARNING COLLABORATIVE

Informed Decision Making in Men's Health Learning Collaborative
Learning Session 2 Summary (October 15, 2026)

Learning Session Recording: link | **Learning Session Slide Deck: link**

Session Overview

1) Medical Uncertainty in Men's Health
2) Social Drivers of Health and Their Impact on Men's Health Outcomes
3) Breakout Groups

Key Take-Home Points

Medical Uncertainty in Men's Sexual &Reproductive Health

Stanley Frencher, MD MPH from UCLA Urology

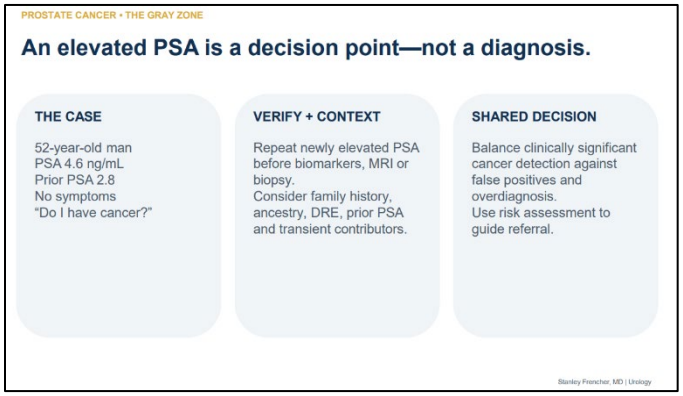

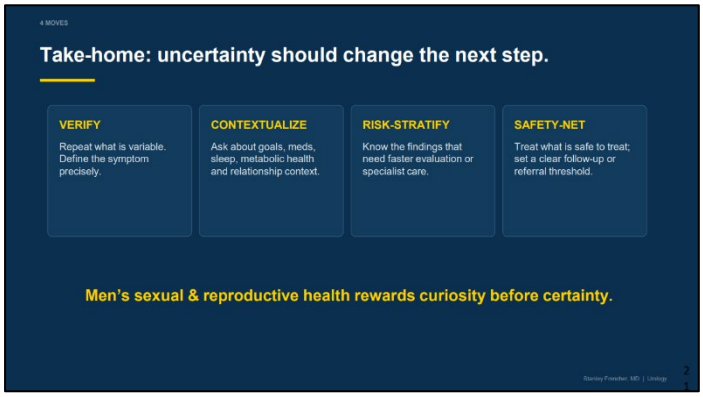

Social Drivers of Health and Their Impact on Men's Health Outcomes

Reginald Tucker-Seeley, MA, ScM, ScD, FASCO from Health Equity Strategies and Solutions

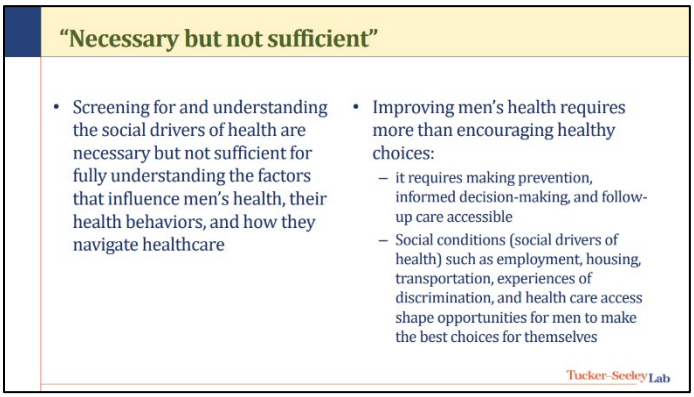

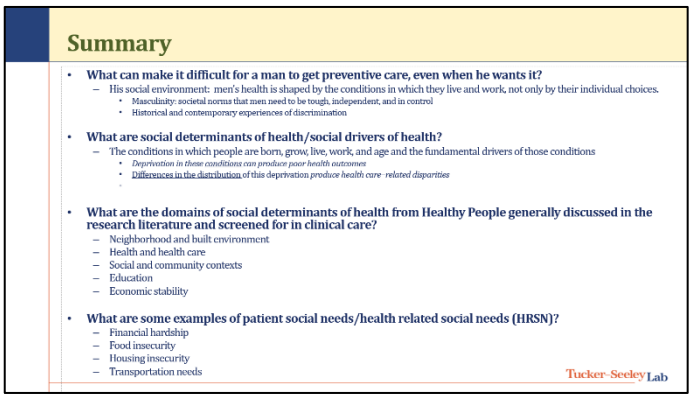

Breakout Groups

1. Introduce Yourself: Name, Role, Organization
2. Discussion Question #1: What factors (e.g. language, cultural) are important to be aware of in your community?
3. Discussion Question #2: What is your strategy or approach to men's health at your health center? Does your health center have any resources for specialists related to men's health?

Next Learning Session: Assessing Men's Education and Decision Support for Sexual Health and Prostate Conditions
Thursday November 19th, 2026 2:30-3:30pm ET / 11:30am-12:30pm PT